

PROPOSED SHOPPING COMPLEX IN R.S.No:1177/1 OF KORATTUR VILLAGE AT KORATTUR HIGH RD, & M.T.H. ROAD, AMBATTUR TOWNSHIP (Plot No:1324/P, PERIYAR NGR, Schemes for MUDF - TNUDP)

- GENERAL SPECIFICATIONS:**
1. R.C.C. IN CM RATIO 1:4:8 USING BLUE METAL TELY.
 2. ALL BRICK WORK IN CM 1:6, USING STOCK BRICKS.
 3. ALL R.C.C. ITEMS ARE TO BE IN CEMENT CONC. 1:2:4.
 4. WEATHERING COURSE OVER ROOF SLAB USING BRICK TELY LIME GRG. IN RATIO 1:3:6 FOR 150mm THICK & A COURSE OF PRESSED CLAY TILES IN CM 1:6.
 5. FINE RIVER SAND FILLING 6" (150mm) THK. FOR FOUNDATION.
 6. PLASTERING OF WALLS IN CM - INTERIORS IN 1:4 RATIO FOR 1/2" (12mm) THK., EXTERIORS IN 1:6 RATIO FOR 3/4" (19mm) THK.,
 7. CEILING PLASTERING IN CM 1:3 FOR 1/2" (12mm) THK.,
 8. CASEMENT WINDOWS, VENTILATORS & FIXED GLAZING OF APPROVED MAKE & FINISH.
 9. ROLLING SHUTTERS OF APPROVED MAKE FOR QUALITY & FINISH.

- SCHEDULE OF JOINERY:**
- V - CASEMENT VENTILATOR - 800 x 600
 - W - CASEMENT WINDOW (FIXED GLAZING) - 2000 x 2000
 - W₁ - CASEMENT WINDOW (FIXED GLAZING) - 1500 x 2000
 - RS - ROLLING SHUTTER M.S. WITH AL. PAINT - 2170 x 1634
 - RS₁ - DO - 2970 x 2134
 - RS₂ - DO - 3405 x 2134
 - RS₃ - DO - 1500 x 2134
 - RS₄ - DO - 2170 x 2134
 - RS₅ - DO - 3175 x 2134
 - RS₆ - DO - 2740 x 2134
 - D - T.W. FLUSH DOOR WITH AL. SHEET CLADDING ON INTER SIDE - 762 x 2134
 - D₁ - T.W. FLUSH DOOR - 1000 x 2134
 - MD - ANCHORED AL. MAIN DOOR (GLAZED, SHUNT TYPE, 2 LEAF) - 2170 x 2134

NOTE:
1. THIS IS PURELY AN ARCHITECTURAL DRAWING. HENCE DIMENSIONS PERTAINING TO THE STRUCTURAL MEMBERS ARE TO BE ADOPTED AS INDICATED IN THE STRUCTURAL DRAWINGS, STRICTLY.

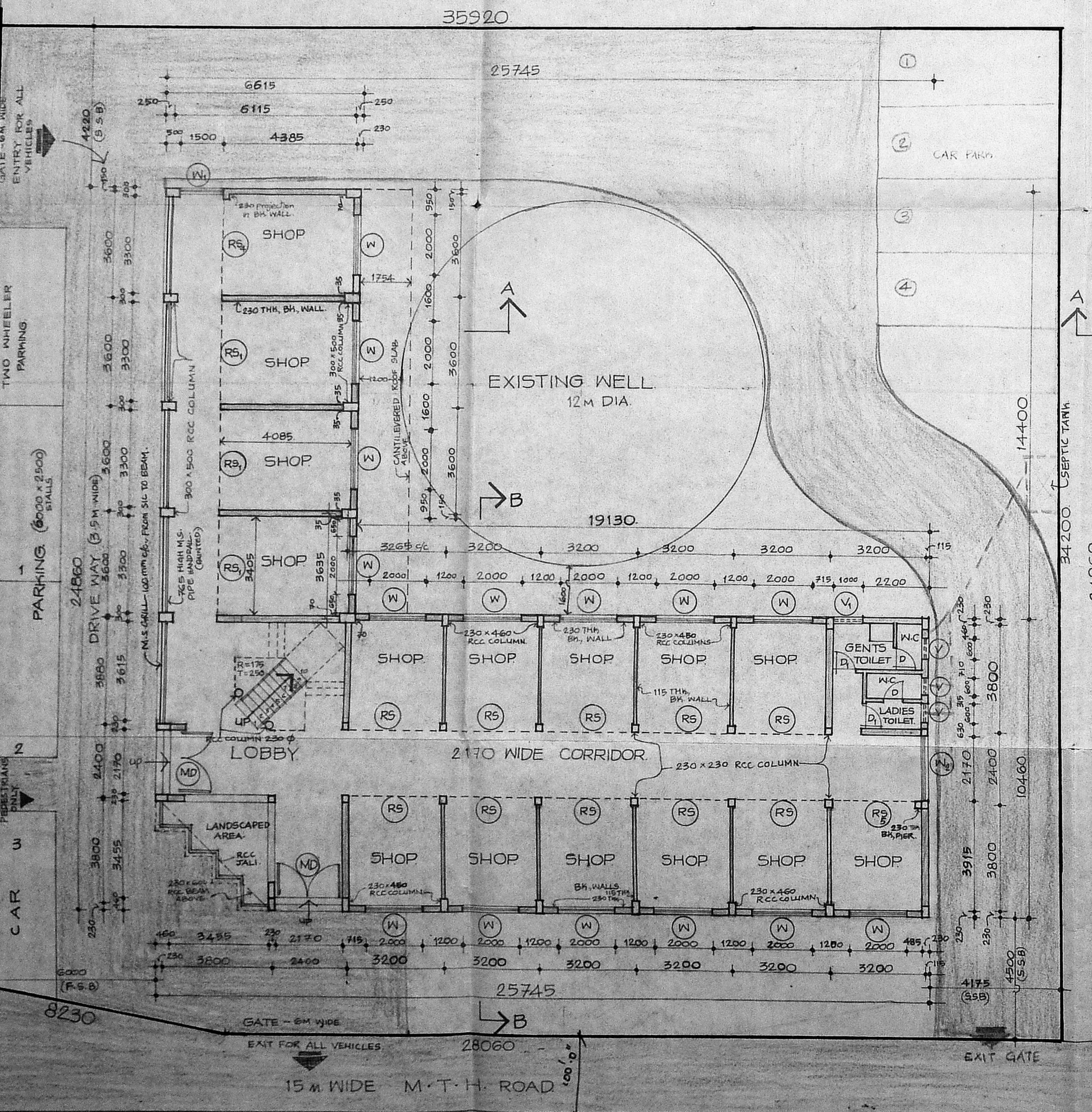
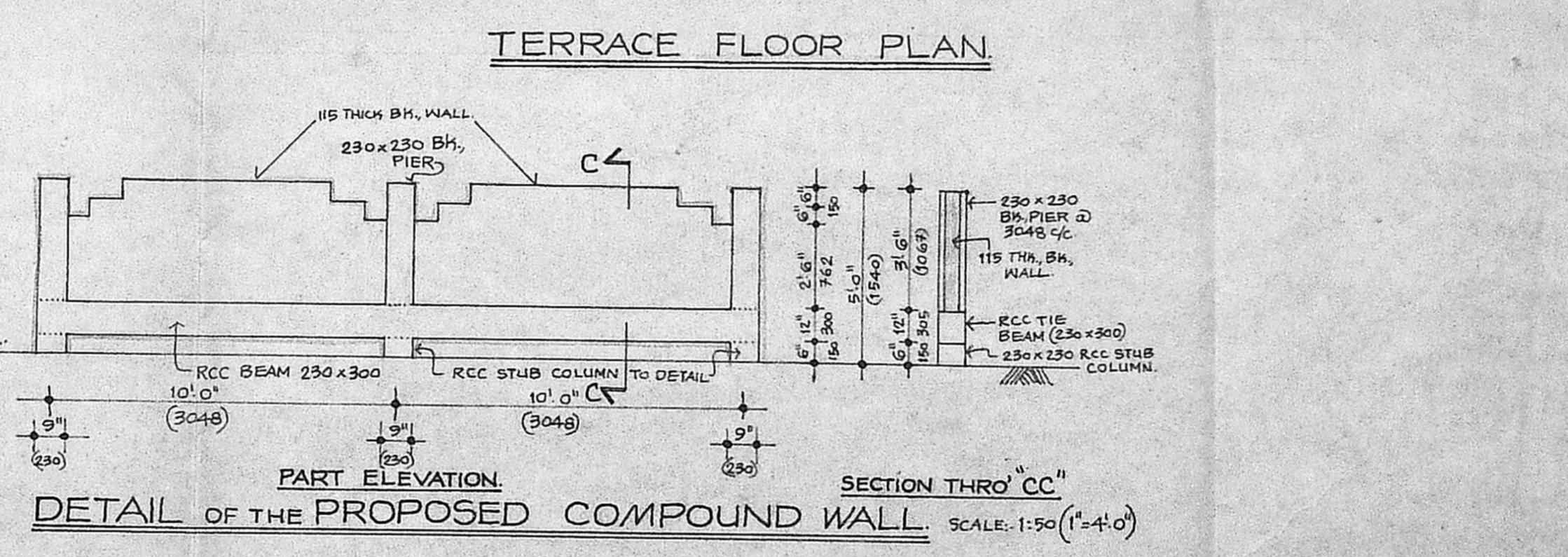
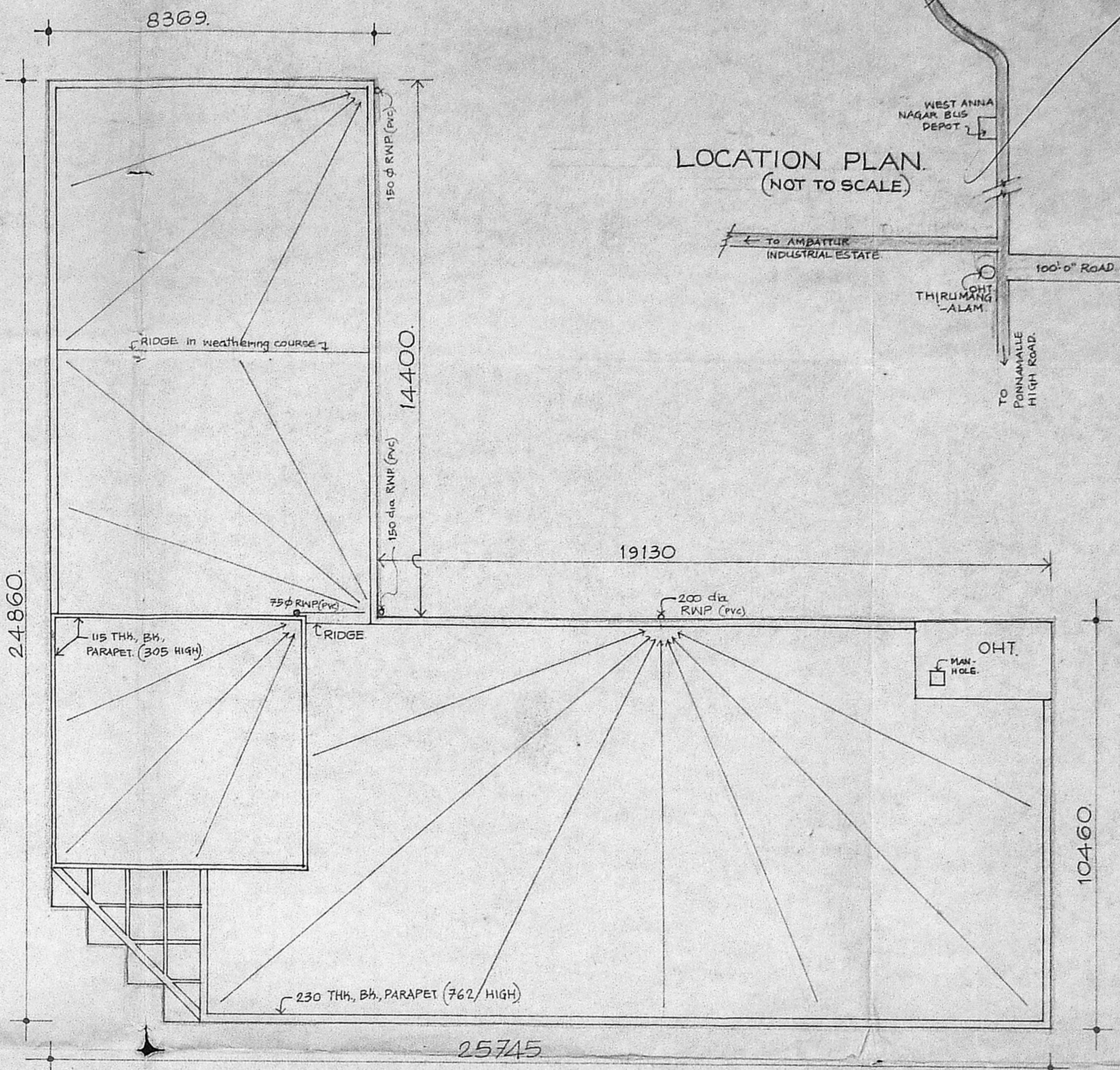
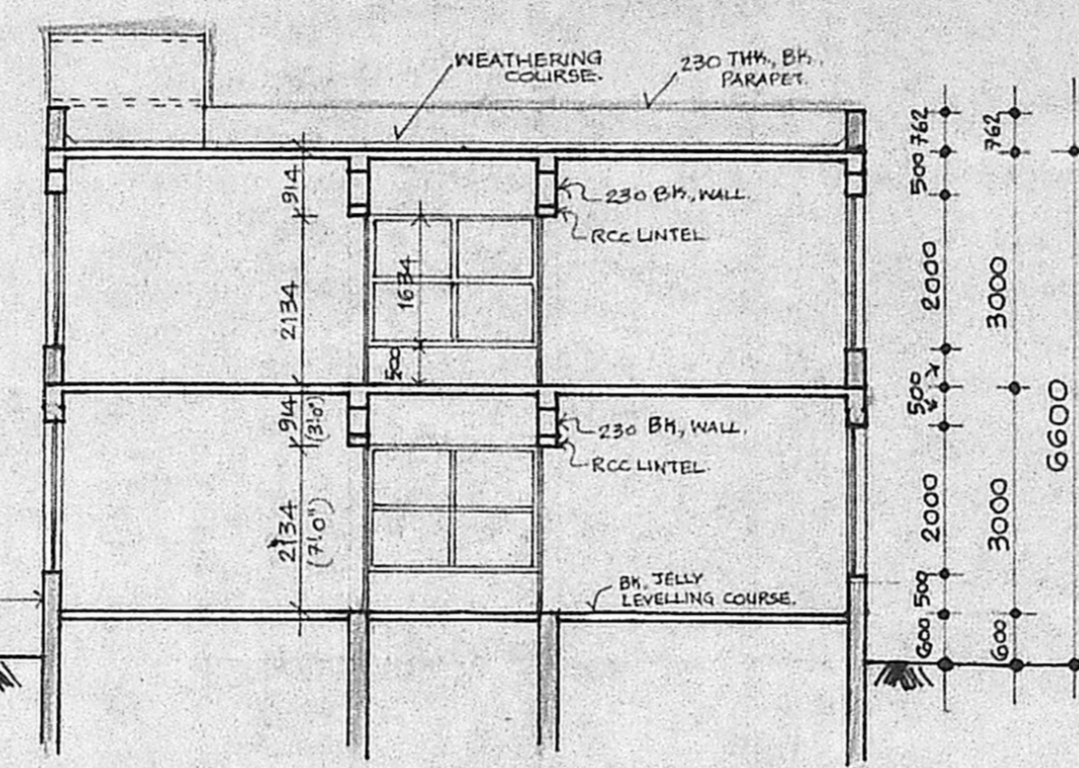
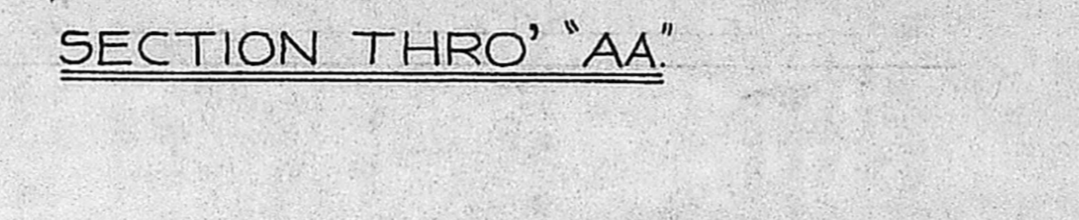
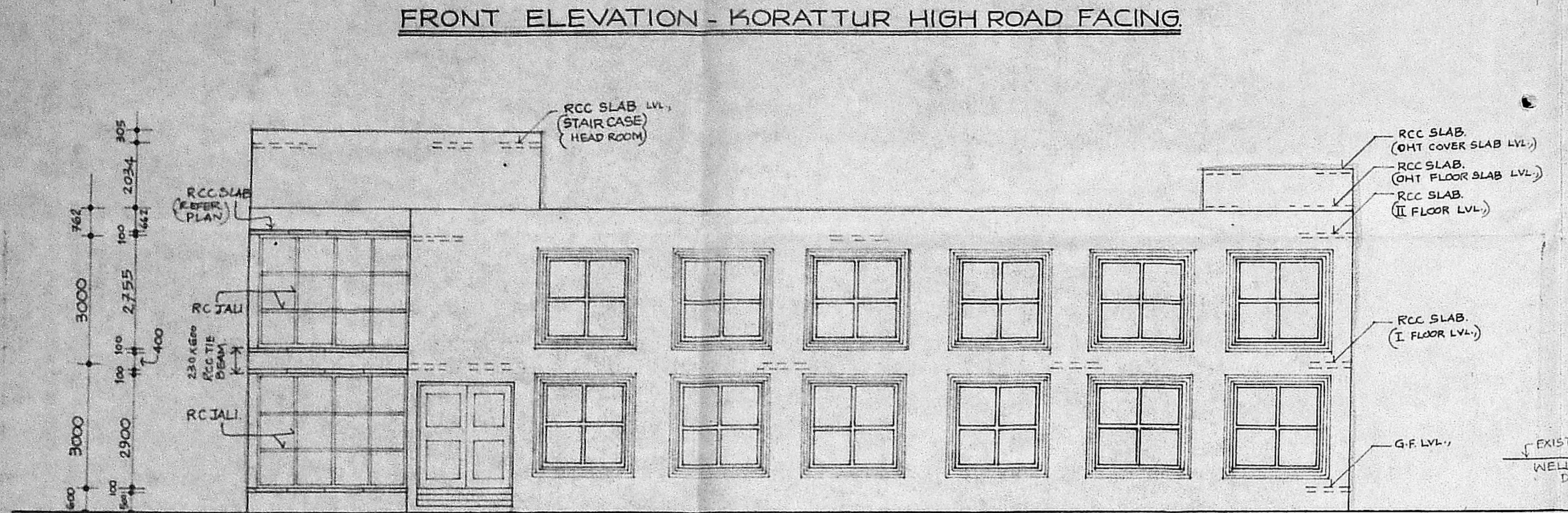
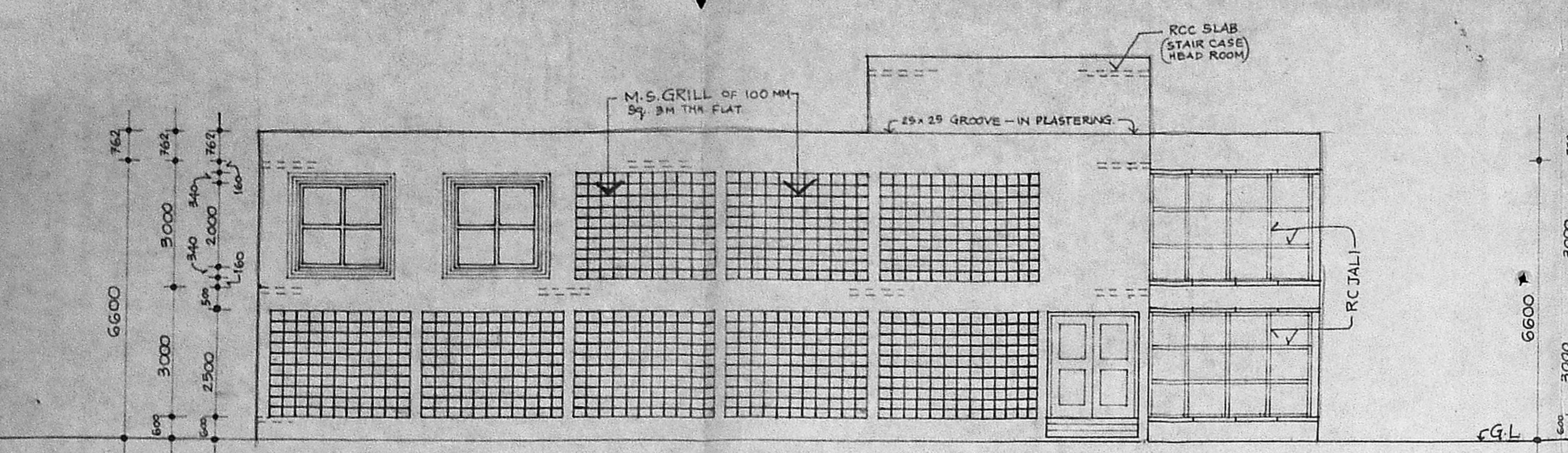
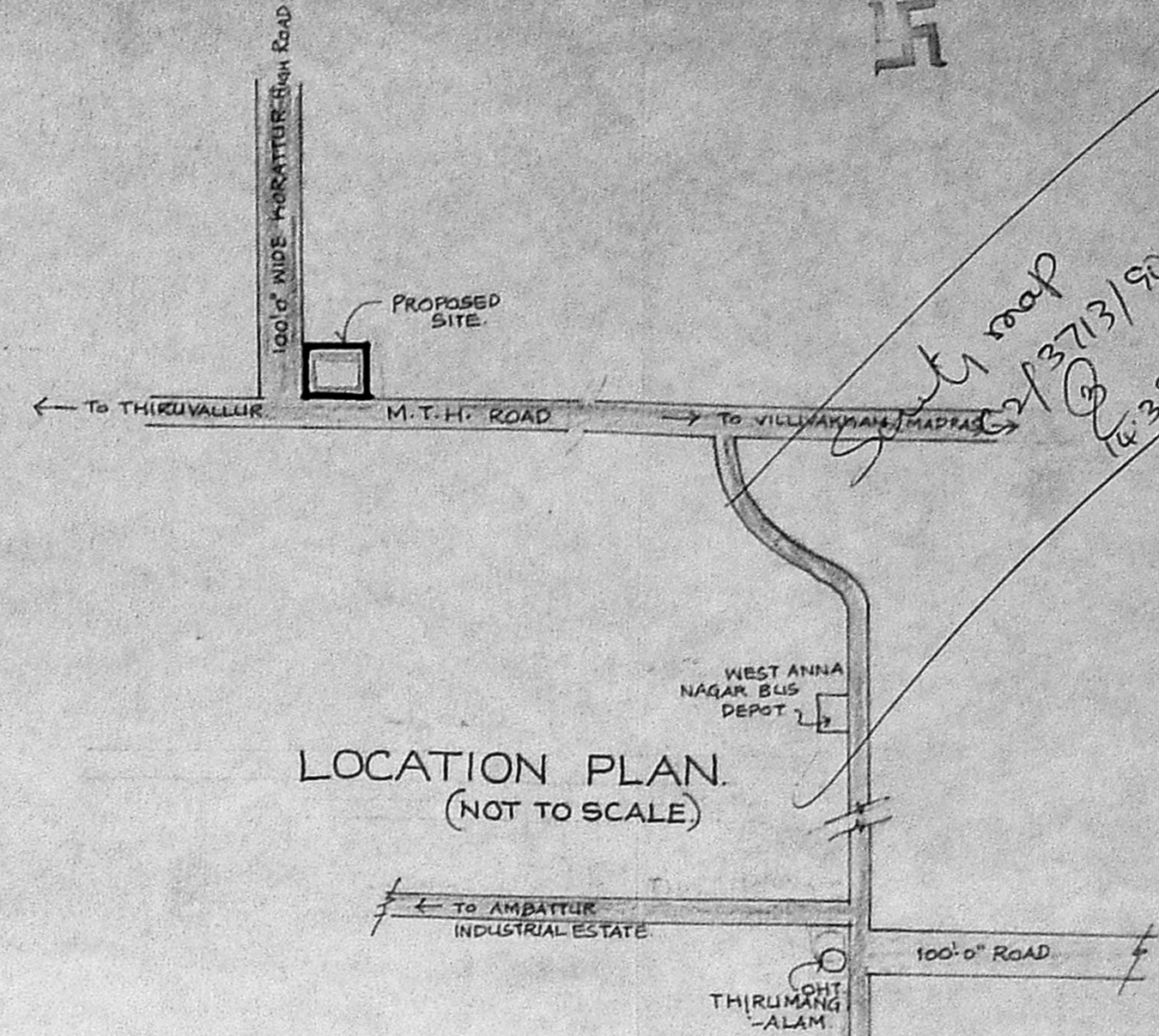

Planning Clearance No. CP. 18/17/90
APPROVED
Subject to the conditions in this office letter
No. 3713/90 dt. 04.09.90
G. V. Srinivasan
FOR MEMBER SECRETARY
MADRAS METROPOLITAN DEVELOPMENT AUTHORITY
8369

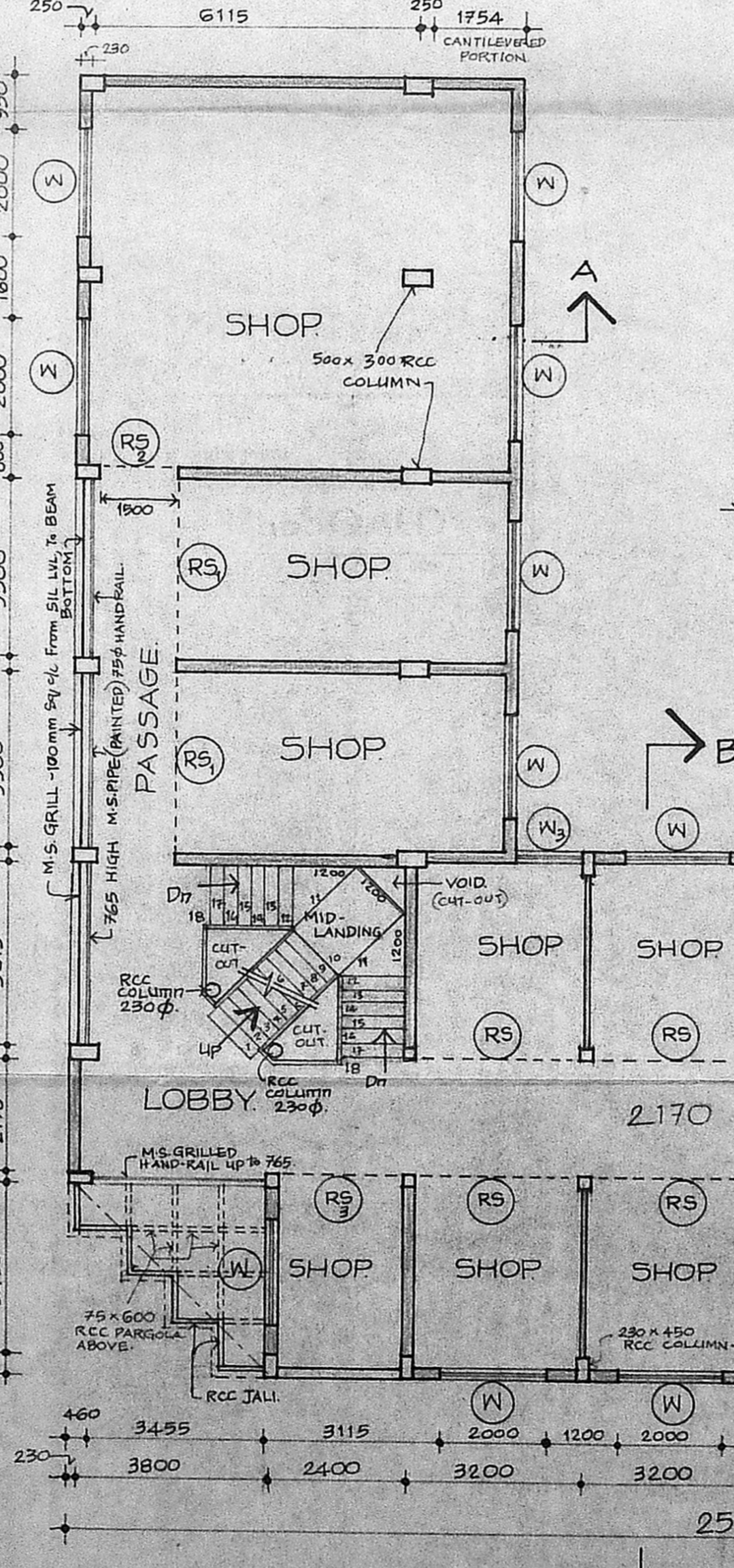

EXISTING BUILDING	AREA DETAILS
PROPOSED BUILDING	GF - 366.532M ²
SITE BOUNDARY	FF - 392.3170M ²
ROADS	Total 758.8502M ²
SEWER LINE (FR)	

TITLE: PLANNING PERMISSION DRG. / WORKING DRG.
JOB No: AM-PPND-001
SCALE: 1:100 (1"=8'0")
DATE: 9-12-1989

OPERATIONS RESEARCH GROUP
ORG
IN ASSOCIATION WITH
IMPACT ASSOCIATES
INTERIORS, PLANNING AND ARCHITECTURAL CONSULTATIVE TECHNOCRATS
No. 6, CHINNAIAH ROAD, ARCHITECT-IN-CHIEF
T. NABAR, E. GANESH MUMAR & PARTNERS
MADRAS-600 017
phone: 86 25 11. FOR IMPACT ASSOCIATES.

Executive Officer
T. NABAR
Town Planning Officer,
AMBATTUR, TOWNSHIP

33.40 x 36.11
= 1206.07

PROPOSED SHOPPING AND OFFICE COMPLEX IN S.No. 322/1 OF PADI VILLAGE AT M.T.H. ROAD, AMBATHUR TOWNSHIP, Schemes for MUDF - TNUDP

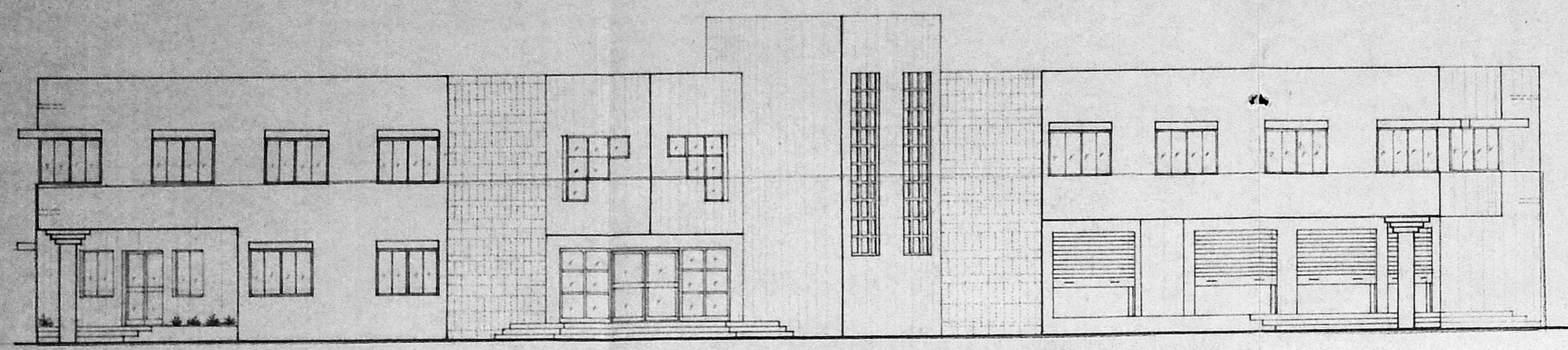

FRONT ELEVATION

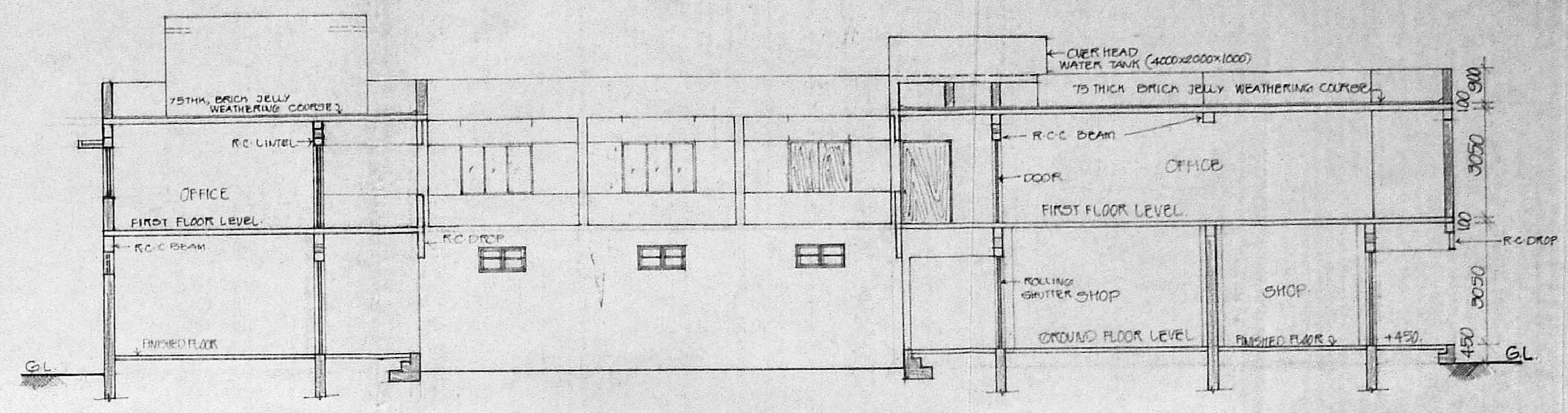

SECTION THRO'AB

Planning Clearance No. C.P.C. 3/13/90
APPROVED
 Subject to the conditions in this office letter
 No. C.P. 3/13/90, Dt. 10.04.90
 FOR MEMBER SECRETARY 10.4.90
 MADRAS METROPOLITAN DEVELOPMENT AUTHORITY

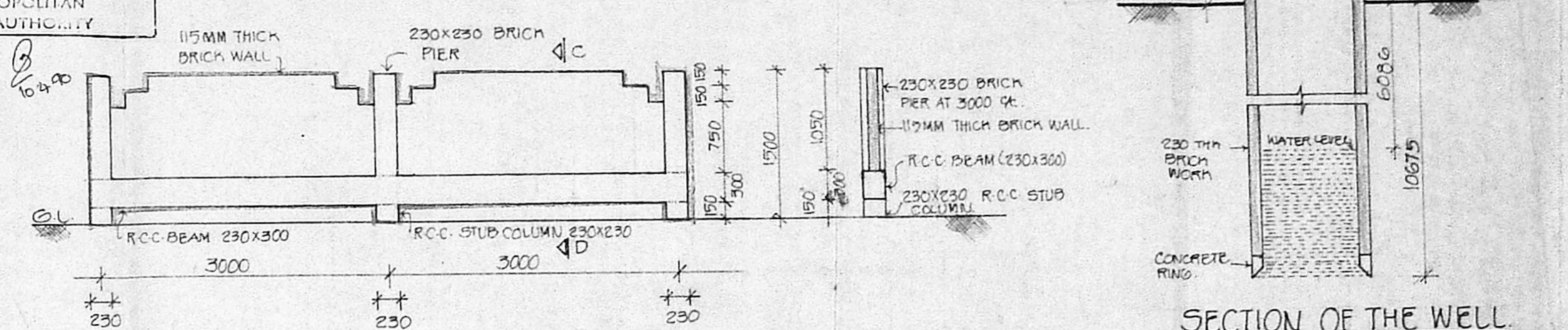

DETAIL OF THE PROPOSED COMPOUND WALL SCALE 1:50

SECTION OF THE WELL SCALE 1:10

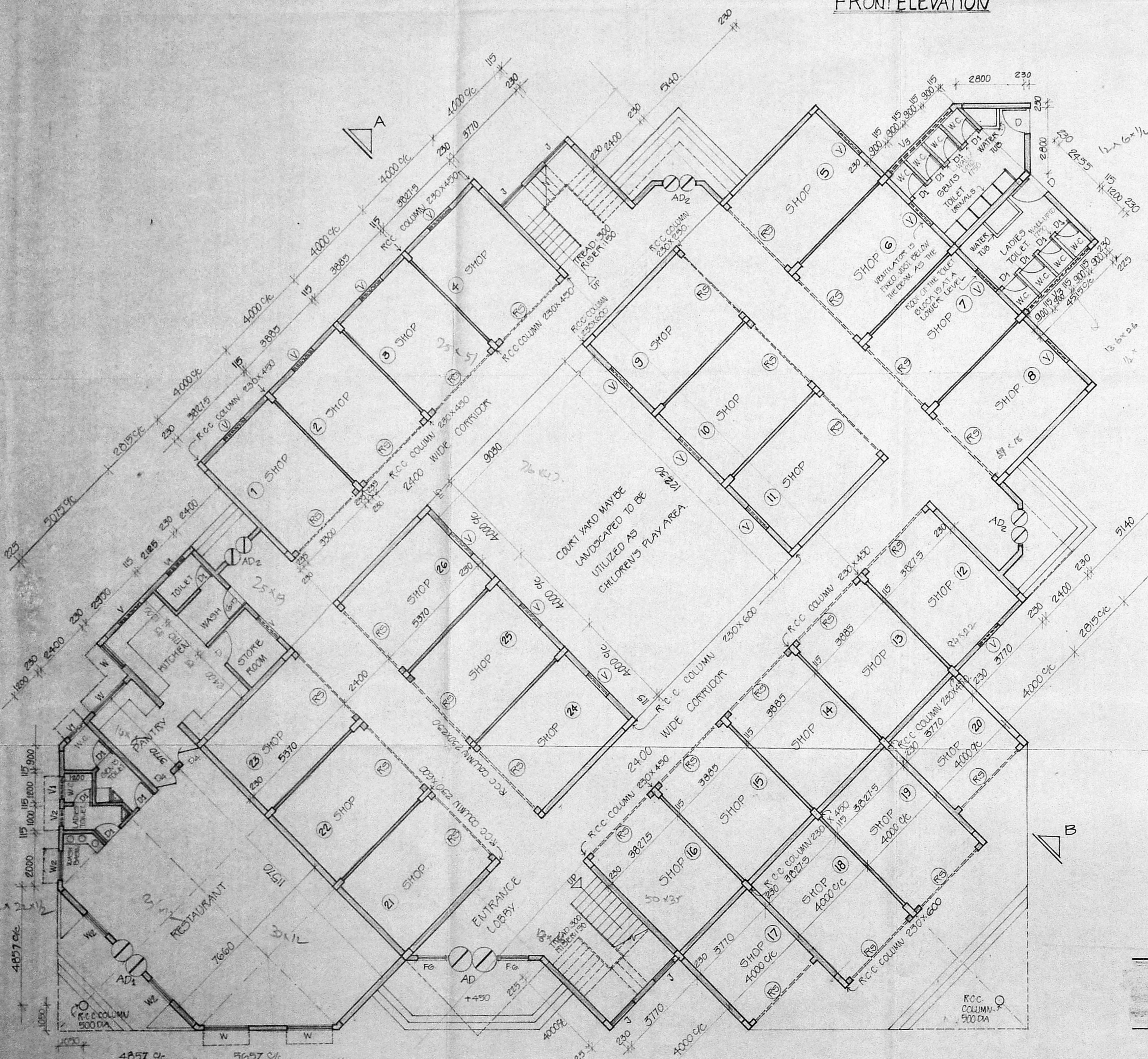

GROUND FLOOR PLAN

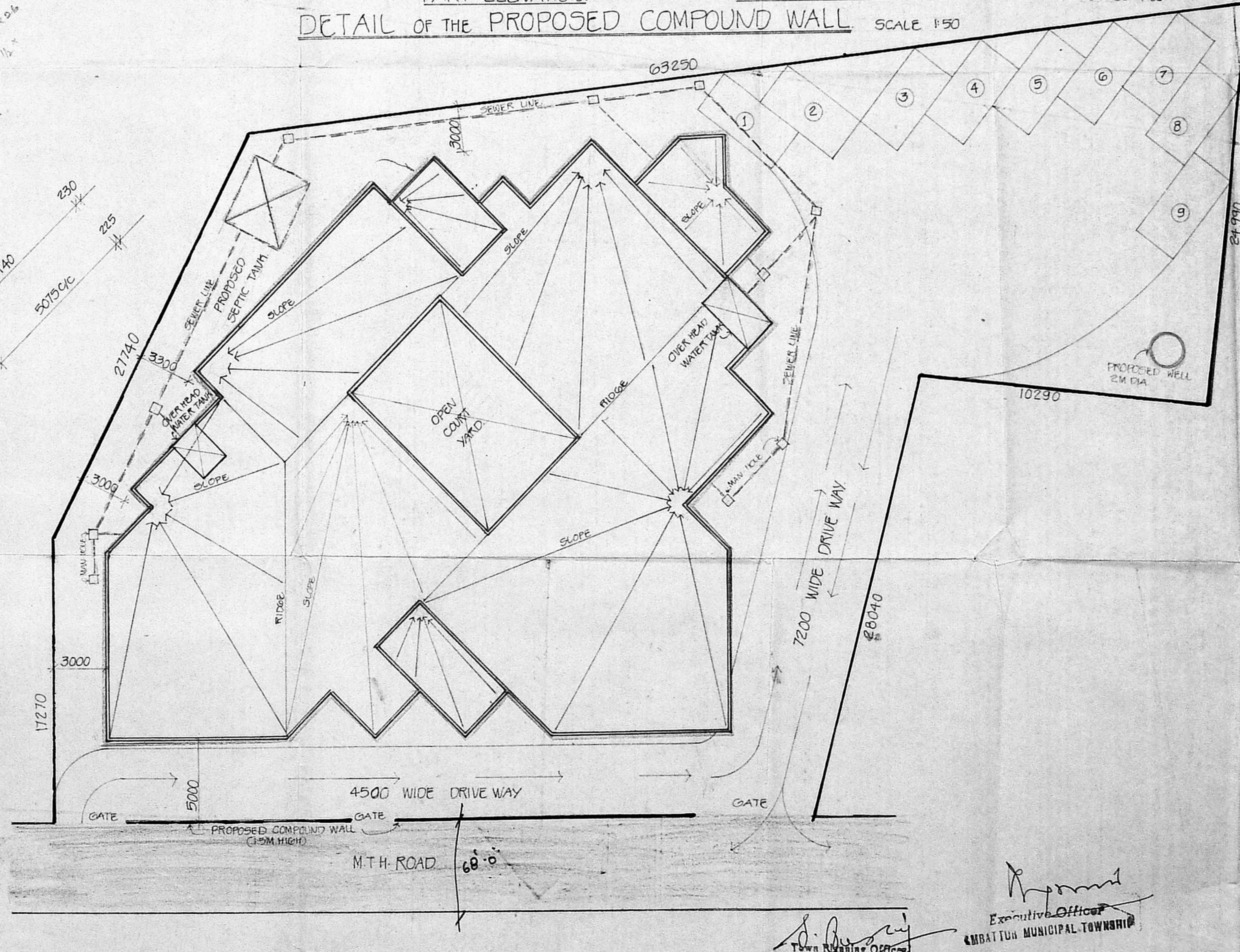

SITE PLAN SCALE 1:200

- GENERAL SPECIFICATIONS:
1. RCC IN CM RATIO 1:4:8 USING BLUE METAL JELLY
 2. ALL BRICK WORK IN CM 1:6 USING STEEL BRICKS
 3. ALL RCC ITEMS ARE TO BE CEMENT CONG. 1:2:4
 4. WEATHERING COURSE OVER ROOF SLAB USING BRICK JELLY LIME CONG. IN RATIO 1:3:6 FOR 150MM THICK X A COURSE OF PRESSED CLAY TILES IN CM 1:6.
 5. FINE RIVER SAND FILLING 6" (150MM) THK FOR FOUNDATION.
 6. PLASTERING OF WALLS IN CM INTERIORS IN 1:4 RATIO FOR 1/2" (12MM) THK. EXTERIORS IN 1:6 RATIO FOR 3/4" (19MM) THK.
 7. CEILING PLASTERING IN CM 1:3 FOR 1/2" (12MM) THK.
 8. CASEMENT WINDOWS VENTILATORS FIXED GLAZING OF APPROVED MAKE WITH SHUTTERS OF APPROVED MAKE FOR QUALITY AND FINISH.
 9. ROLLING SHUTTERS OF APPROVED MAKE FOR QUALITY AND FINISH.

SCHEDULE OF JOINERY

1. RS - ROLLING SHUTTER W/S WITH AL. PAINT	- 3300 X 2400
2. AD - ANODIZED ALUMINUM DOOR WITH GLAZING	- 2000 X 2100
3. AD1 - DO -	- 1800 X 2100
4. AD2 - DO -	- 1500 X 2100
5. D - T.W. FLUSH DOOR	- 1000 X 2100
6. D2 - T.W. FLUSH DOOR WITH AL. SHEET GLAZING ON ONE SIDE - 750 X 1750	
7. D2 - T.W. FLUSH DOOR	- 1800 X 2100
8. D3 - DO -	- 1500 X 2100
9. D4 - T.W. FLUSH SWING DOOR WITH CLEAR GLASS VIEW PANEL - 800 X 2100	
10. FG - ALUMINUM FRAMED FIXED GLAZING	- 1300 X 2100
11. W - CASEMENT WINDOW	- 1800 X 1800
12. W1 - DO -	- 1200 X 1800
13. W2 - DO - (CORNER WINDOW)	- 1800 X 1300
14. W3 ALUMINUM FRAMED SLIDING WINDOW WITH GLAZING	- 1800 X 800
15. FG1 - STEPPED FIXED GLAZING WITH AL. FRAME TO BE FIXED AS SHOWN IN ELEVATION	- 1800 X 800 (OVER SHIP)
16. V - CASEMENT VENTILATOR	- 1200 X 800
17. V1 - DO -	- 300 X 600
18. V2 - DO -	- 600 X 600
19. V3 - DO -	- 3600 X 600
20. SD - GRILLE DOOR	- 1000 X 2100

NOTE: THIS IS PURELY AN ARCHITECTURAL DRAWING. HENCE DIMENSIONS PERTAINING TO THE STRUCTURAL MEMBERS ARE TO BE ADOPTED AS INDICATED IN THE STRUCTURAL DRAWINGS, STRICTLY.

REFERENCE	AREA DETAILS
EXISTING BUILDING - ○	GF 1044.87M ²
PROPOSED BUILDING - ●	FF
SITE BOUNDARY - —	
ROADS - ●	
SEWER LINE (PRO) - ○	TOTAL

TITLE: PLANNING PERMISSION FOR WORKING DRG.

JOB NO. 004/1	DRG NO. 1
ETA. P.P. WD.	
SCALE 1:100	DATE: 31-1-90

OPERATIONS RESEARCH GROUP



IN ASSOCIATION WITH

IMPACT ASSOCIATES
 INTERIORS, PLANNING AND ARCHITECTURAL CONSULTATIVE TECHNOCRATS

No.6, CHINNAIAR ROAD,
 T. NAGAR,
 MADRAS - 600 017
 phone: 86 25 11 FOR IMPACT ASSOCIATES

Executive Officer
 AMBATHUR MUNICIPAL TOWNSHIP